Kim –

Jeff Peirce – home 775-7519

cell 765-6108

putting on Addition

Rye police dept.

regular pumping by Alden – functionality questioned

~~broken~~ Alden rebuilt a baffle

says a pipe is crushed.

bought 10 yrs ± backflow ~~from lf~~

built 1979.

– 1000, GAL TANK –

Stratham 110 UNION ROAD

North on UNION

2ND hse after Barker on 'right' –

huge boulder 110 on mailbox

3 bedrooms

– Hams –

design # $8000 – $1000

$150 $35

in-kind – $150-200 for me – owner of record. Kimberly Peirce

client will

N.H. DES SUBSURFACE SYSTEMS BUREAU
REPAIR / REPLACEMENT REPORT - ENV-WQ 1003.10(c)
FILE PRIOR TO UNDERTAKING WORK

NEW HAMPSHIRE DEPARTMENT OF Environmental Services

Date: 08/06/08

Designer: Name: Anne W. Bialobrzeski Permit Number: 348
Address: Stockton Services PO Box 1306, Hampton, NH 03843-1306
Daytime Telephone Number: 603 929-7404 Email Address: stockton@ttlc.net
Fax Number:

Installer: Name: Christopher Thompson Permit Number: 2628
Address: Chris-Co, 3607 Lafayette Rd, Ste 4, Portsmouth, NH 03801
Daytime Telephone Number: 603 436-0315 Email Address:
Fax Number:

Owner: Name: Kimberly A. Peirce
Address: 110 Union Road, Stratham, NH 03885
Daytime Telephone Number: 603 775-7519 Email Address:
Fax Number:

Lot and System Information:

Town: Stratham Street: 110 Union Road
Tax Map No: 6 Lot No: 55-2
State Approved System? ASSUMED YES ☒ NO ☐ Construction Approval Number: not found HOUSE BUILT LATE 70's
Percolation Test: Not Required
Test Pit Date: 08/06/08 Test Pit No.: 1 **ATTACH TEST PIT RESULTS**

To see if the ISDS qualifies for repair/replacement, answer the following questions:

1. Does the ISDS serve a commercial building? YES ☐ NO ☒
2. Is the EDA within 75 feet of any surface water or water supply well? YES ☐ NO ☒
3. Is the EDA bottom less than 24 inches above the seasonal water table? YES ☐ NO ☒
4. Any change to dimensions, location, depth, or type of design? YES ☐ NO ☒
5. Any change in use? YES ☐ NO ☒
6. Any increase in flow? YES ☐ NO ☒

IF YOU ANSWERED "YES" TO ANY OF THE ABOVE QUESTIONS, THE SEPTIC SYSTEM DOES NOT QUALIFY for repair/replacement of existing systems under Env-Wq 1003.10.

Signatures: **BY SIGNING, I CERTIFY THAT THE INFORMATION PROVIDED ABOVE IS TRUE, COMPLETE, AND NOT MISLEADING TO THE BEST OF MY KNOWLEDGE AND BELIEF.**

Installer: ______________________ Permit No.: 2628 Date: 08/06/08

Designer: Anne W Bialobrzeski Permit No.: 348 Date: 08/06/08

CONDITIONS: Completed Repair/Replacement Questionnaire and sketch MUST be submitted within 10 days of completion of the project.

Contact Information: NHDES, Subsurface Systems Bureau, 29 Hazen Drive, Concord, NH 03302
PHONE 271-3501 FAX 271-6683

Stockton Services
PO Box 1306
Hampton, NH 03843-1306
(603) 929-7404

Test Pit Report

Date: August 6, 2008

Owner: Kimberly A. Peirce

Locus: 110 Union Road, Stratham, NH

Present:
Anne W. Bialobrzeski Designer #348
Chris-Co Construction (Chris Thompson, installer)
Richard Bond, RCCD (for Town of Stratham)

Test Pit Location: immediately adjacent to leach field.

Test Pit Data:

0-6" TOPSOIL
6-40" 2.5Y 5/4 fine sand
some fines granular friable
40-52" 10YR5/6 FINE SANDY LOAM
GRANULAR FRIABLE
(ORIGINAL SUBGRADE)
52-60" 2.5Y5/4 SILTY FINE SANDY LOAM
MOIST MASSIVE

ESHWT @ 52", NO OBS H_2O, NO REFUSAL, OLD ROOT 40"-52"

ELEVATION
TOP STONE
@ 12"
BED BOTTOM
@ 24" =
28" ABOVE
ESHWT

OK TO REPLACE IN KIND.

Anne W. Bialobrzeski Designer #348 Anne W Bialobrzeski
8/6/08

check subsurface for all names Nothing FND

Peirce
1992 ↑ 3306-1187
Frank Gilesttam
1989 ↑ 2814-055
Barry B Murray
1988 ↑ 2457-438
Richard Chorebanian
1980 ↑ 2368-325 L & B
alfred F. Trabucco
11/22/76 ↑ 2271-0496 LAND
Jerome Fronczak

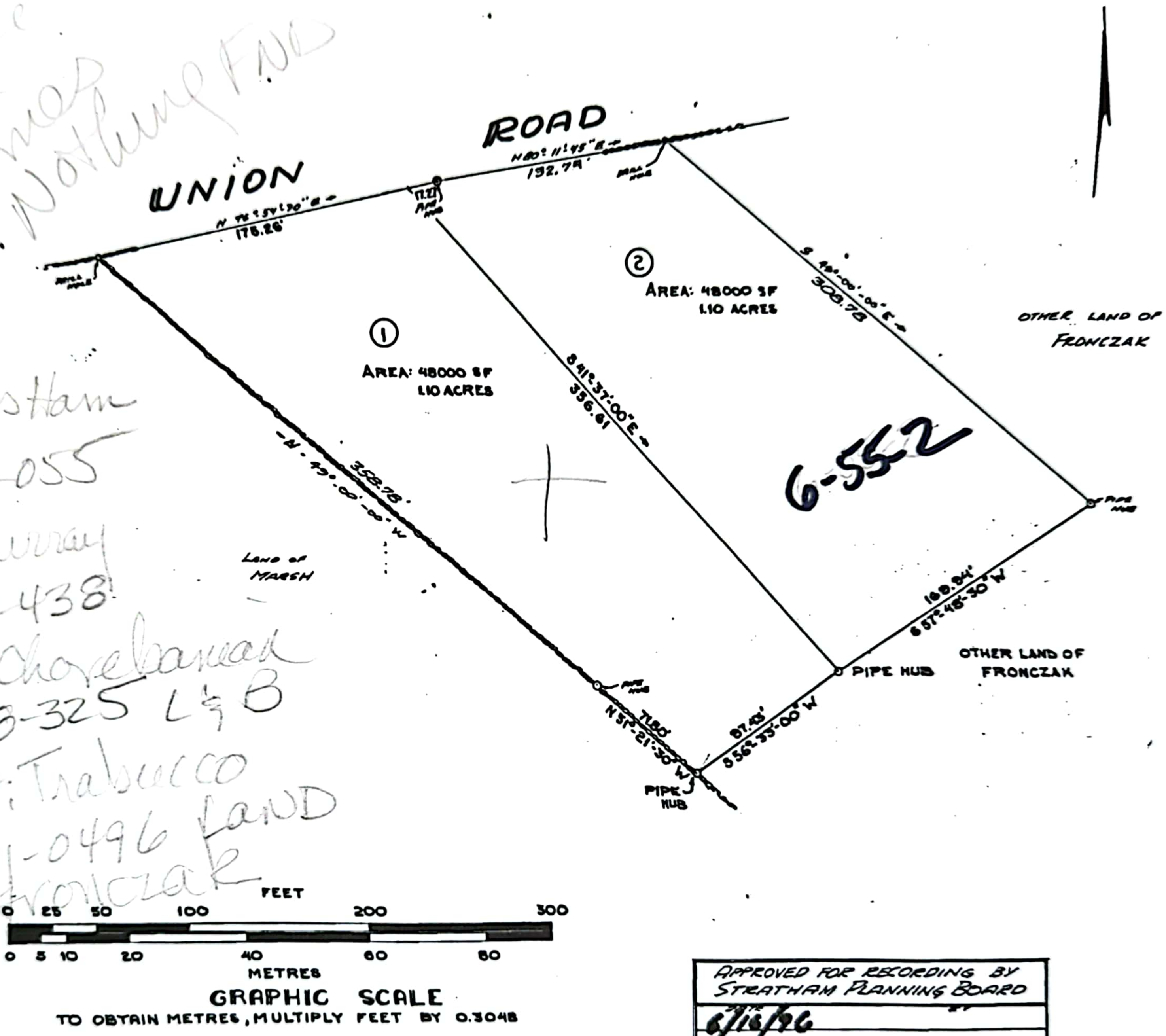
UNION ROAD
N 76°54'30" E
175.26'
N 80°11'45" E
192.79'
17.27
PIPE HUB
①
AREA: 48000 SF
1.10 ACRES
②
AREA: 48000 SF
1.10 ACRES
S 49°00'00" E
308.78
S 41°37'00" E
356.61
N 49°00'00" W
358.78'
N 51°21'30" W
71.80'
S 56°33'00" W
87.43'
S 57°45'30" W
169.84'
PIPE HUB
OTHER LAND OF FRONCZAK
LAND OF MARSH
6-55-2
FEET
0 25 50 100 200 300
0 5 10 20 40 60 80
METRES
GRAPHIC SCALE
TO OBTAIN METRES, MULTIPLY FEET BY 0.3048

APPROVED FOR RECORDING BY
STRATHAM PLANNING BOARD

6/18/96

Christopher J. Rose
Chairman

C-6454

NH 16 Rev. 1/87